

PROPOSED RESIDENTIAL DWELLINGS AT PLOT NO 21 4TH STREET KALAI VANAR NAGAR PADI VILLAGE ANNA NAGAR WEST EXTN. MADRAS

Survey plan
A 2/24665/197
2/14
29/12

SPECIFICATIONS :-
10" Ø PILES IN FOUNDATION PILES ARE MOSAIC FLOORING. BRICKWORK IN BASEMENT & SUPERSTRUCTURE IN CM 1:5. WALLS ARE PLASTERED BY CEMENT PLASTER 1:5. WALLS ARE PAINTED BY CEMENT PAINT. JOINERY WORK IN TEAK WOOD. ROOF COVERED BY R.C. SLAB. LINTEL OVER OPENING. WEATHERING COURSE LAD OVER R.C. SLAB

JOINERY DETAILS :-
D₁ T.W. ENTRANCE DOOR - 3'6" x 7'0"
D₂ T.W. PANELLED DOOR - 3'0" x 7'0"
D₃ T.W. FLUSH DOOR - 2'6" x 7'0"
W₁ T.W. GLAZED WINDOW - 6'0" x 4'6"
W₂ T.W. GLAZED WINDOW - 4'0" x 4'6"
V₁ T.W. GLAZED VENTILATOR - 3'0" x 2'0"
D₁W, T.W. DOOR CUM WINDOW - 6'6" x 7'0"
V₂ T.W. GLAZED VENTILATOR - 4'0" x 2'0"
W/L, ALU LOUVERED WINDOW - 4'0" x 3'0"

AREA	SQ. FT	SQ. M
GROUND FLOOR	1173	109
FIRST FLOOR	1173	109
TOTAL	2346	218
PLOT AREA	2178	202
PLOT COVERAGE	53%	

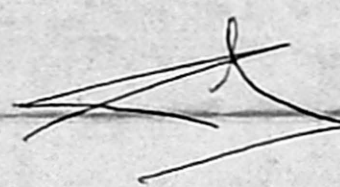
OWNER'S SIGNATURE :-

LICENCED SURVEYOR :-
M. MOHAN
CONSULTING ENGINEER
CORPORATION OF MADRAS,
AVADI, AMBATTUR TOWNSHIP
MAY 1972
M. MOHAN,
ANNA NAGAR PLAZA,
SHOP NO. 1, 1st FLOOR,
C-47, 11th AVENUE, MADRAS-48.

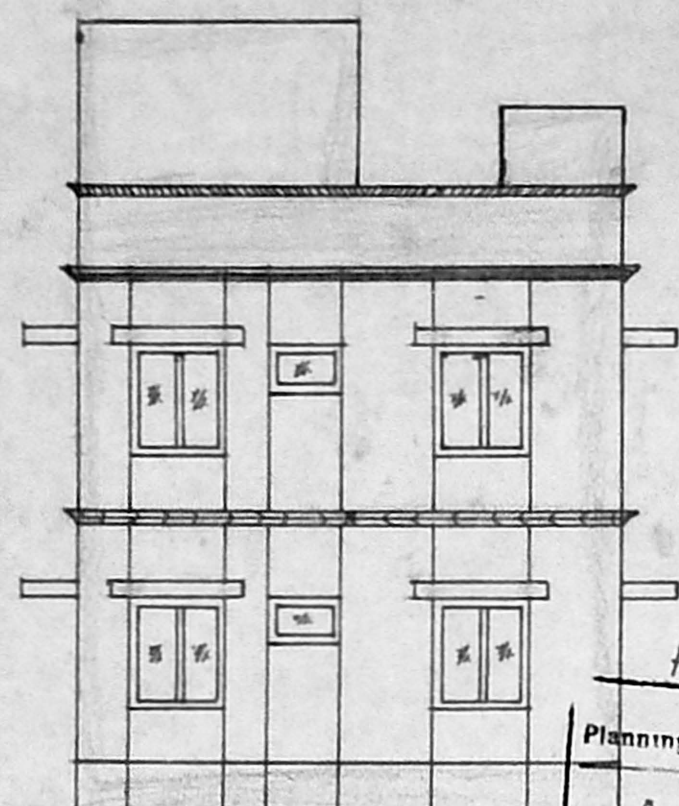

ELEVATION

A) 17526/006/95
Planning Permit No. **APPROVED**
SUBJECT TO THE CONDITIONS IN THIS OFFICE LETTER.
No. 2/24665/94 Date - 1-95
FOR MEMBER
MADRAS MUNICIPALITY
DEVELOPMENT AUTHORITY
MADRAS

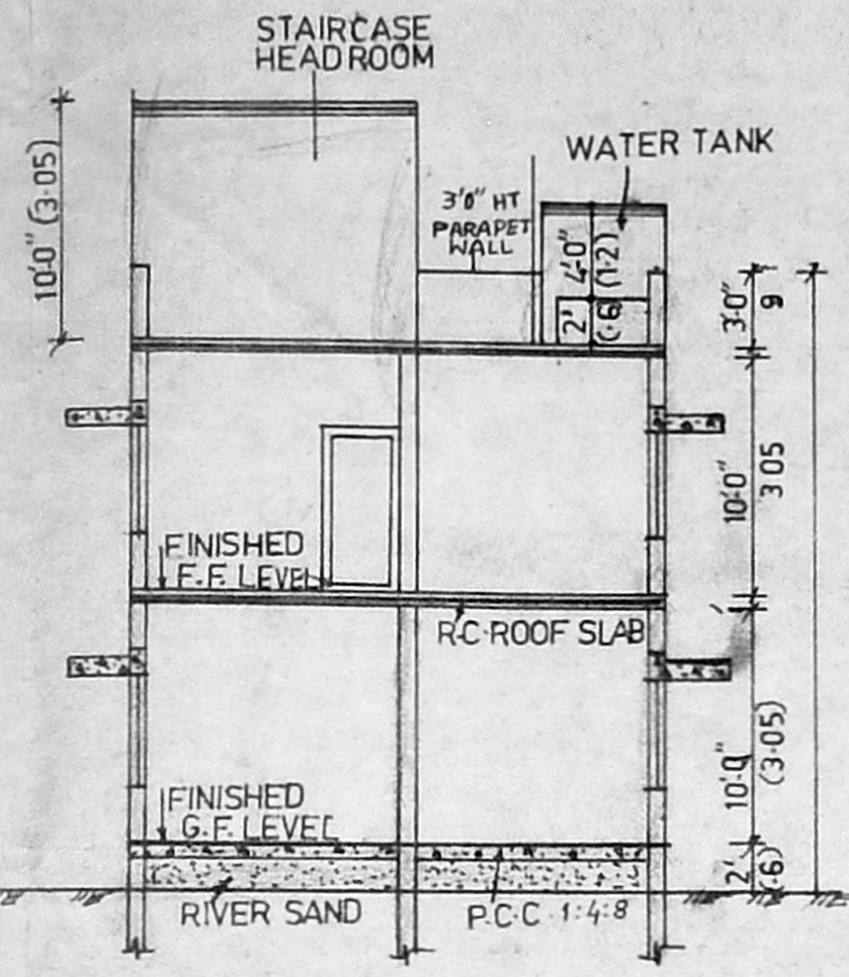

SECTION ON 'AA'

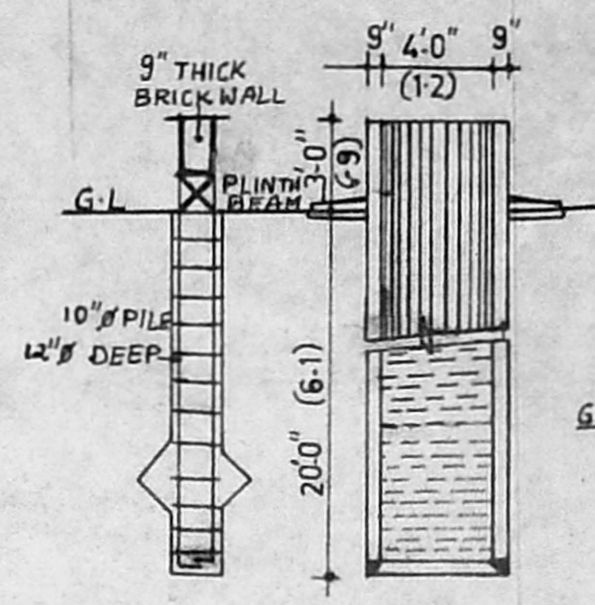

PILE DETAIL WELL DETAIL

COMPOUND WALL DETAIL

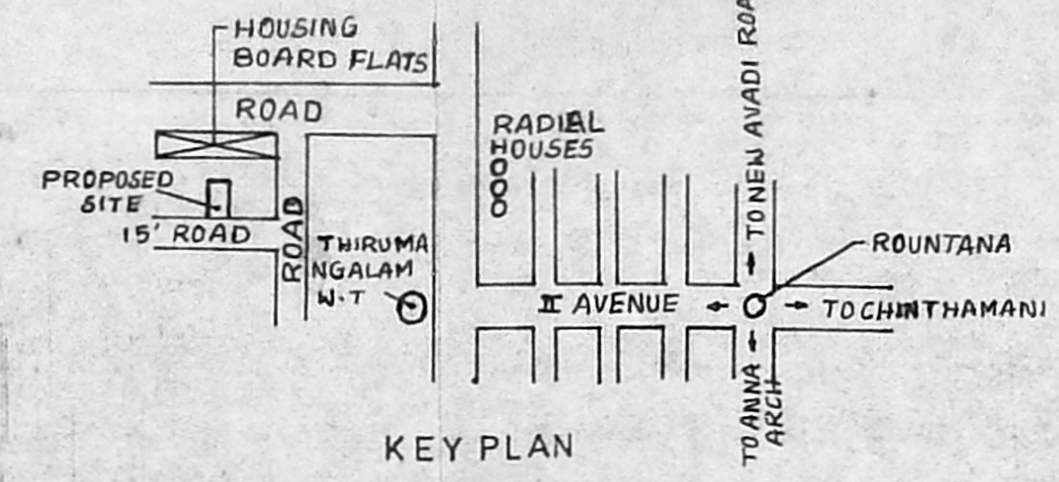

KEY PLAN

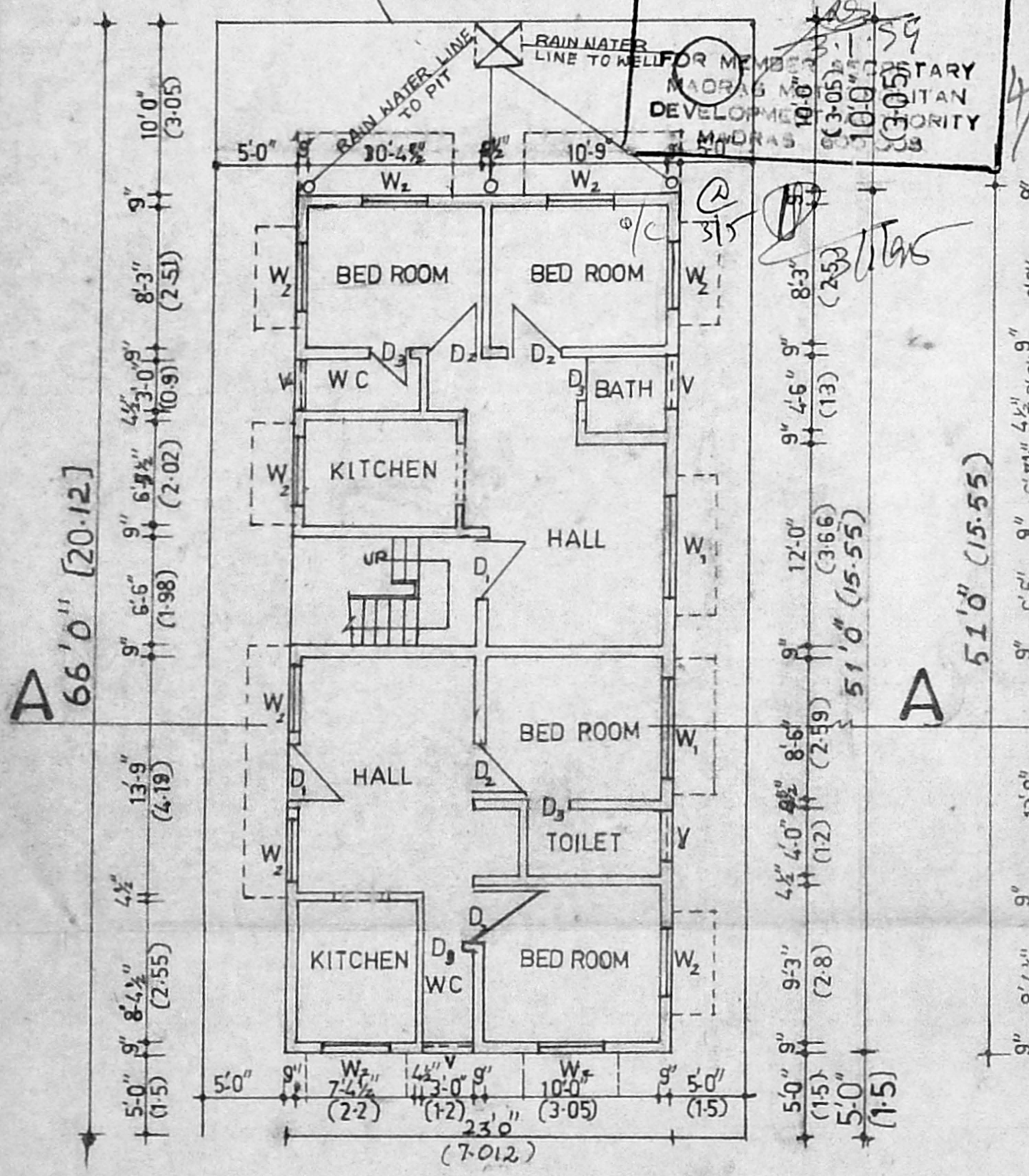

SITE & GROUND FLOOR PLAN

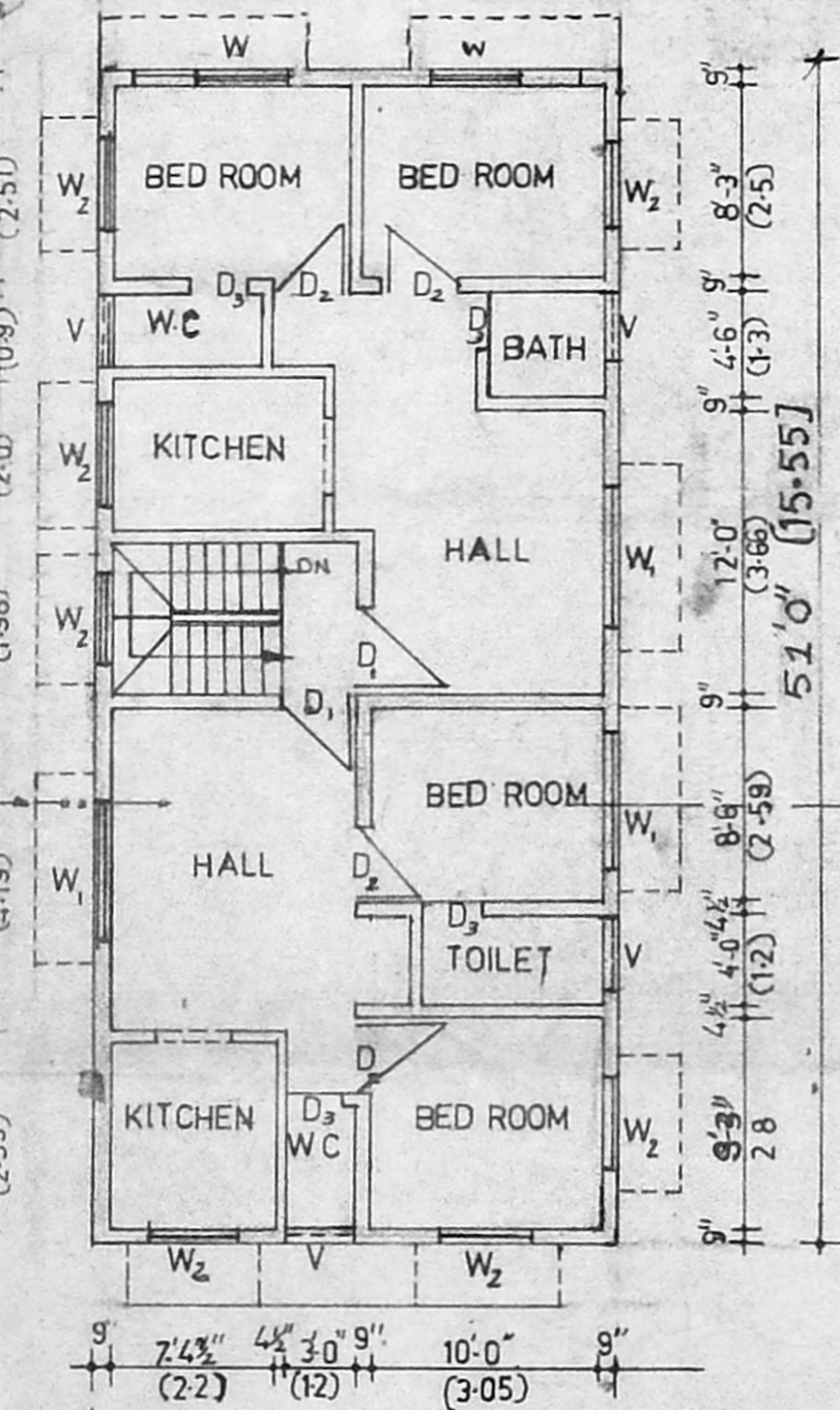

FIRST FLOOR PLAN

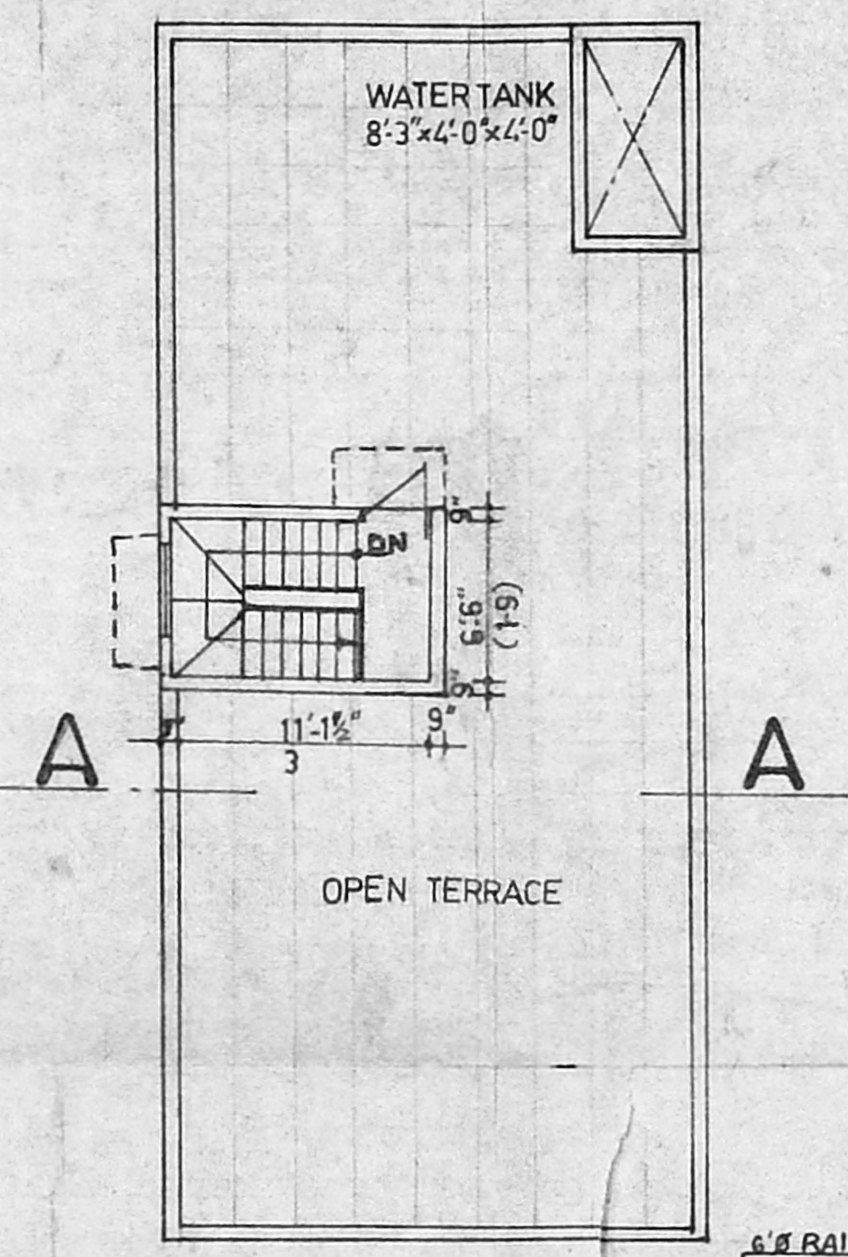

TERRACE PLAN

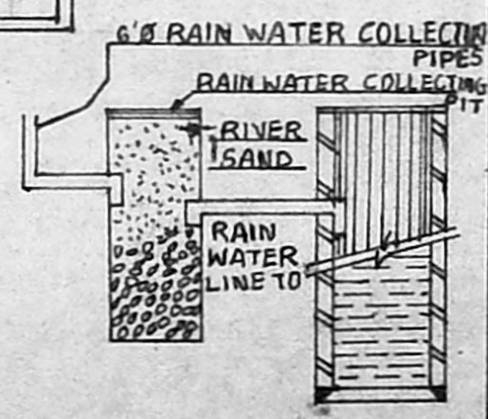

6" RAIN WATER COLLECTING PIPES